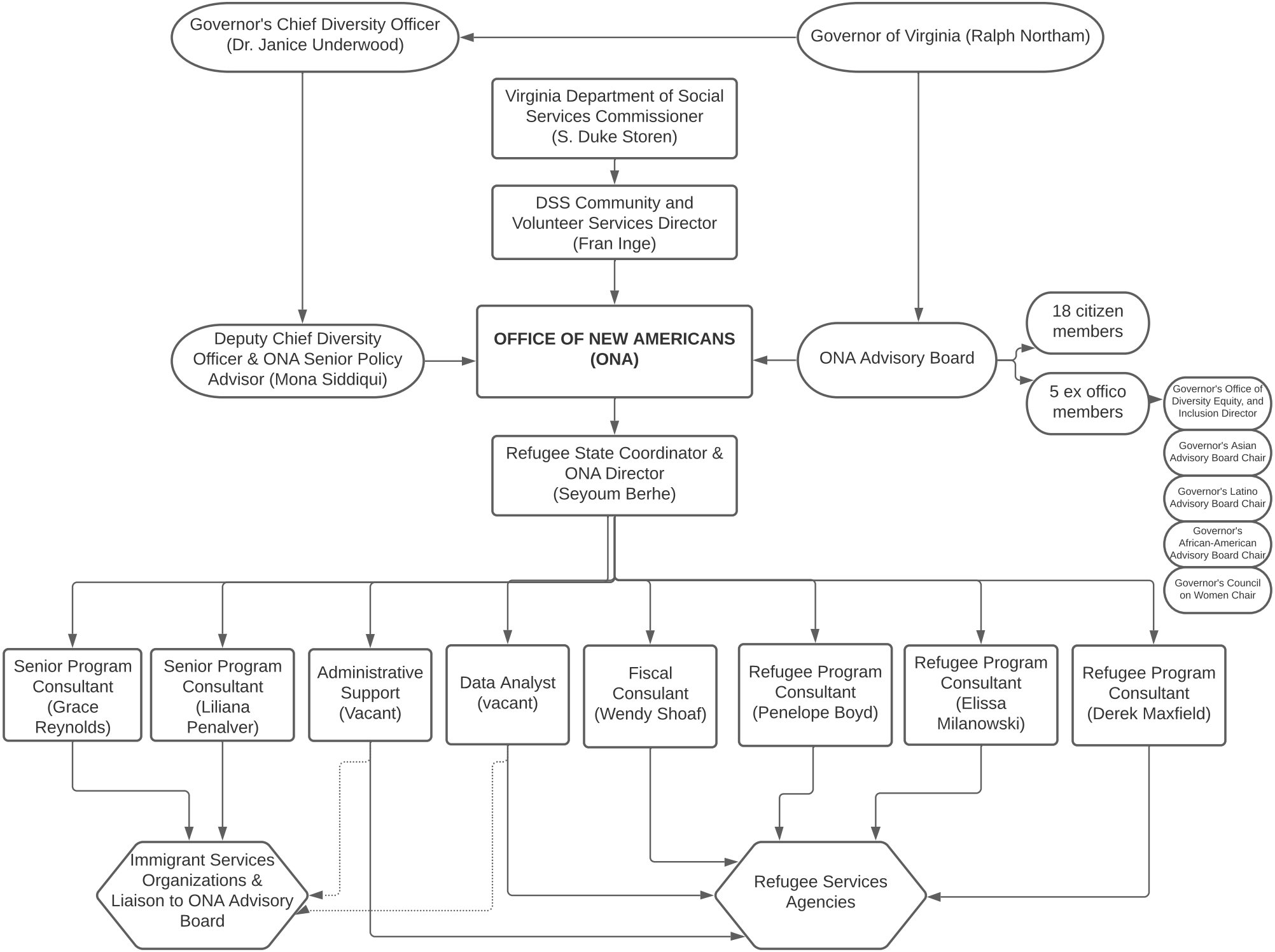
Governor's Chief Diversity Officer (Dr. Janice Underwood)
Governor of Virginia (Ralph Northam)
Virginia Department of Social Services Commissioner (S. Duke Storen)
DSS Community and Volunteer Services Director (Fran Inge)
Deputy Chief Diversity Officer & ONA Senior Policy Advisor (Mona Siddiqui)
OFFICE OF NEW AMERICANS (ONA)
ONA Advisory Board
18 citizen members
5 ex offico members
Governor's Office of Diversity Equity, and Inclusion Director
Governor's Asian Advisory Board Chair
Governor's Latino Advisory Board Chair
Governor's African-American Advisory Board Chair
Governor's Council on Women Chair
Refugee State Coordinator & ONA Director (Seyoum Berhe)
Senior Program Consultant (Grace Reynolds)
Senior Program Consultant (Liliana Penalver)
Administrative Support (Vacant)
Data Analyst (vacant)
Fiscal Consulant (Wendy Shoaf)
Refugee Program Consultant (Penelope Boyd)
Refugee Program Consultant (Elissa Milanowski)
Refugee Program Consultant (Derek Maxfield)
Immigrant Services Organizations & Liaison to ONA Advisory Board
Refugee Services Agencies